

Personalized Protocol for The CC Treatment

The Personalized Protocol provides information for physicians and patients who are trialing the CC Formula in physician supervised studies. The CC Formula is used as a personalized treatment plan and is adjusted by the care provider after considering the patient's condition, the type and severity of disease, past and concurrent treatments. The safety and efficacy of the CC Formula allows it to be used for prevention, detection, targeted therapy, complementary and/or stand alone treatment.

Patient Instructions

Directions for Use

Using a wooden or plastic applicator or a clean hand, liberally and evenly apply approximately a 0.5 mm thick (light) coating of the product over the affected area. As a minimum treatment, apply once and cover with a non-allergenic bandage for three days. For maximum treatment, apply three (3) times each day until any reactions subside and two (2) times each week thereafter if desired. Allow the formula to absorb into the skin naturally; it is not necessary to rub it into the skin. It should be completely absorbed within twenty (20) minutes. Do not rinse, wash or shower the treated area for at least two (2) hours. Do not use a metal applicator or allow any metal, including jewelry to contact the Formula. Store this product out of direct sunlight at 60°F-80°F.

Warnings and Indications

This formula is not approved by the FDA or any other government entity. For external use only; do not swallow or use internally. Keep away from eyes and sensitive membranes. If you have sensitive skin, do a patch test on your arm for 2 to 4 hours. Do not use this formula if you are pregnant or on children under 12 years of age. If you are taking prescription drugs, read the information which accompanies those drugs to ensure that there are no contraindications for use. If in doubt, ask your doctor/caregiver.

Possible Expected Reactions

If the CC Formula is being used to treat a condition which involves the structure and/or the function of cells either on or beneath your skin or a viral or bacterial infection, then the use of this Formula may produce one or more of the following common reactions:

- Redness, stinging, itching and/or scabbing of the skin (some with white halos around them)
- Skin nodules of various sizes colors
- Extreme or mild fatigue (depending upon seriousness of condition, age and strength of the immune system)
- Bowel and/or urine incontinence and/or white cloudy material in urine and/or stools
- Itchy foot bottoms

- Unusual body and/or stool/urine odors
- Metallic taste in the mouth,
- Flu-like symptoms, and
- Sensitivity to direct sunlight.
- Manageable to severe localized pain

All of these conditions should resolve themselves with no residual effect or scarring.

Areas of Application

Origin of the Disease

The treatment involves topical administration to targeted areas, starting with the skin areas surrounding the known origin of the disease. Additional applications are applied to the regional lymph nodes serving the area.

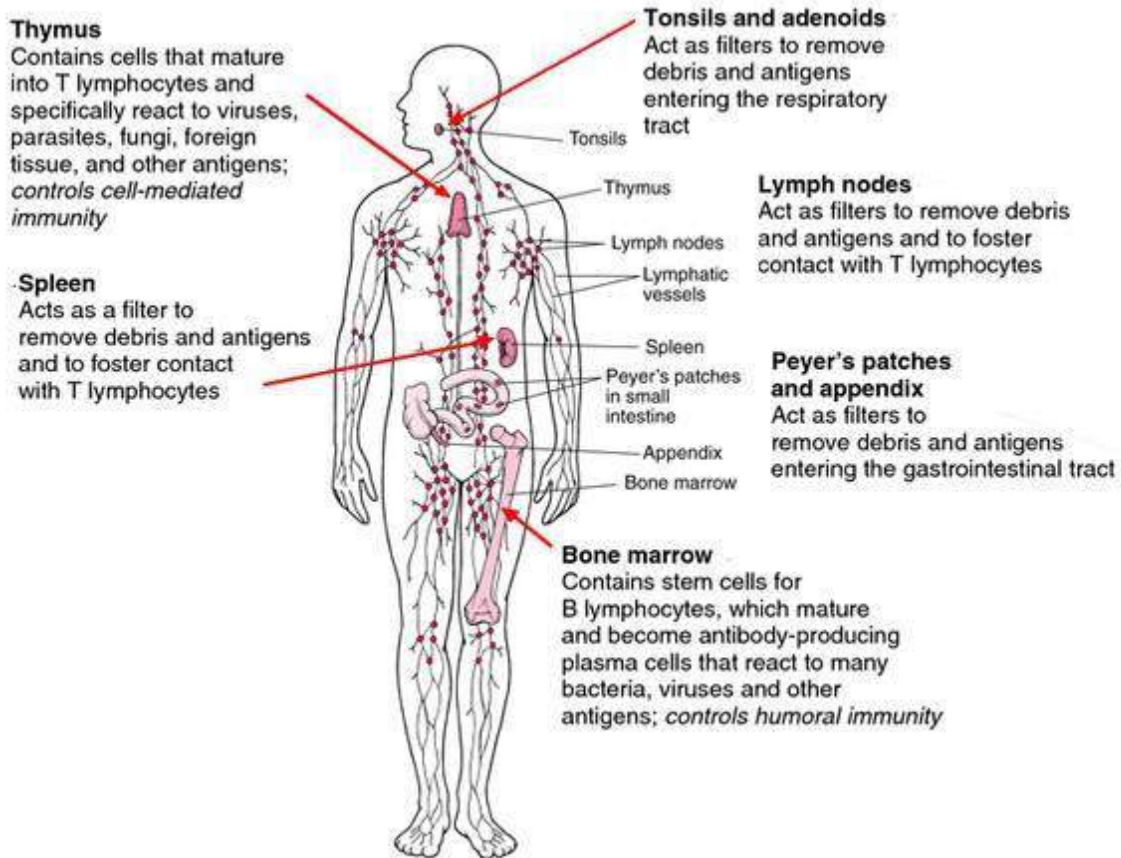
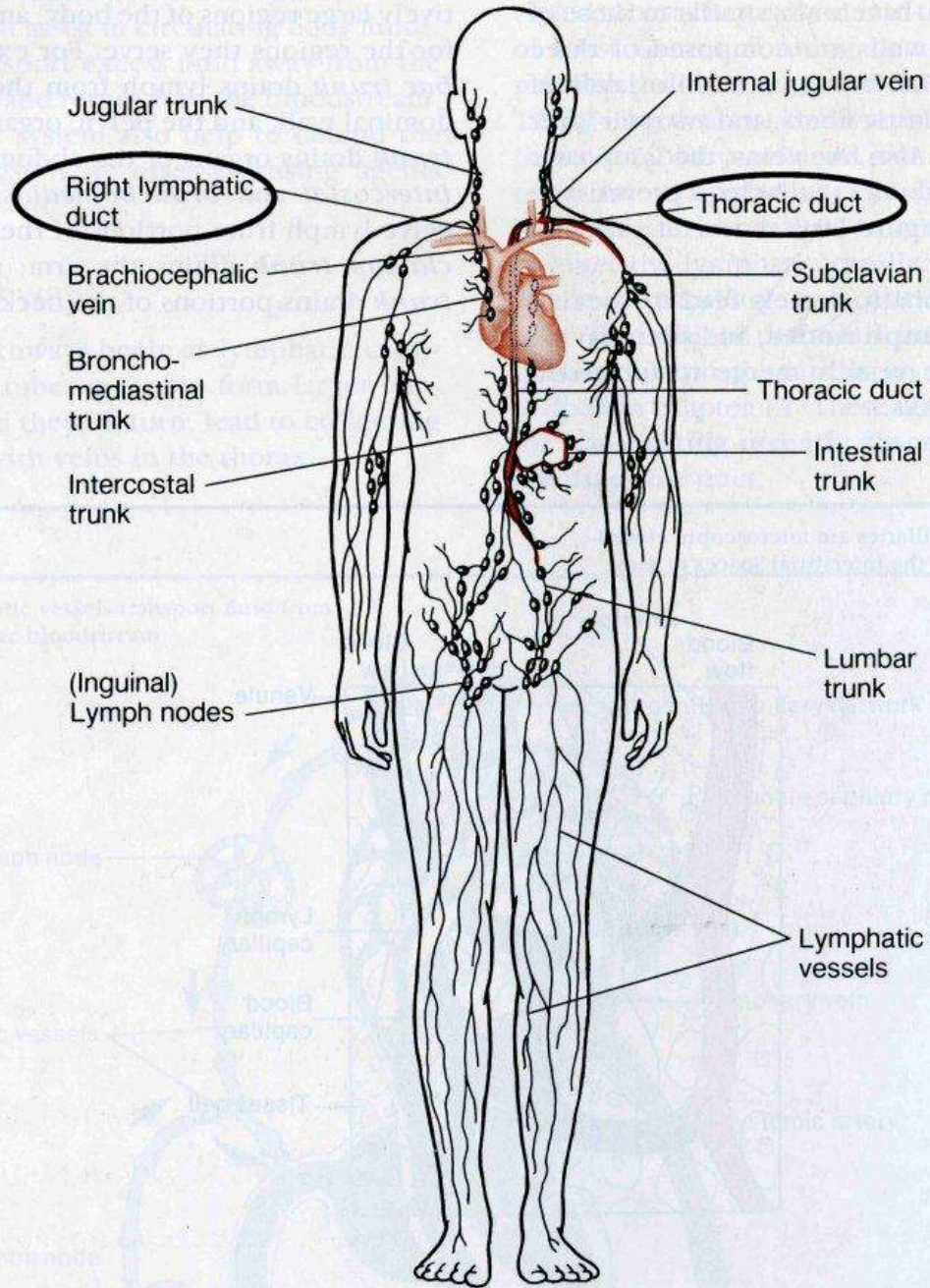

Figure 19.4 Lymphatic vessels merge into larger lymphatic trunks, which, in turn, drain into collecting ducts.



Prevention and Detection

Treating the sentinel lymph nodes and organs (collecting ducts) of the lymphatic system such as the thymus and spleen may reduce the potential of current or future metastasis of non-normal cells.

Boosting the Immune System

A strong immune system enhances the effect of the CC Formula Treatment. Good nutrition and the addition of supplements is recommended in combination with the CC Treatment. It is necessary to boost the immune system using oversight from a doctor or care provider with a combination of botanicals, vitamins and minerals and probiotic supplements, since the formula can harm beneficial bacteria in the digestive system.

Vitamin and Mineral Supplements

Bioavailable Minerals or BAMs will greatly improve general health. Nutrient bioavailability is the proportion of a nutrient that is absorbed from the diet. The bioavailability of a nutrient is governed by external and internal factors. Daily allowances of both vitamins and minerals can be obtained through a healthy diet, but when an individual's immune system is compromised and they are facing some major disease, supplementing the food intake is vital to the mitigation of the disease.

Mineral supplements will be necessary in traditional forms to meet minimum daily requirements when boosting the strength of the immune system. It is true that the daily allowances for both vitamins and minerals can be obtained through a healthy diet, but when an individual's immune system is compromised and they are facing some major disease, supplementing the food intake is vital to the mitigation of the disease.

An example of a rigorous and effective regimen of vitamins and minerals for building the immune system follows:

MORNING			EVENING		
Beta Carotene (Vitamin A)	25,000	I.U.	Aspirin (If tolerant)	small	
Vitamin B-6	100	mg	Zinc Gluconate	250	mg
COQ10 (Except Graviola)	100	mg	Magnesium Stearate	250	mg
Chromium Picolinate	200	mcg	Calcium Citrate	600	mg
Folic Acid	800	mg	Omega 3 (Fish Oil)	1000	mg
Vitamin D	400	I.U.	Red Yeast Rice	600	mg
Selenium (Yeast)	200	mcg	Vitamin E	400	I.U.
Biotin	1000	mcg	Ester Vitamin C for Joints	1000	mg
Multi-Vitamin (Organic) that contains micro-nutrients			Glucosamine Sulfate	500	mg
Chondroitin Sulfate	500	mg	MSM	200	mg

Frequently Asked Questions

Does the product provide a permanent cure for any medical condition?

The manufacturer does not believe nor does it claim that this product is a permanent cure to any medical condition or disease. The treatment is not considered a permanent “cure” for any disease as it is possible that the removal of existing cellular tumors or other non-productive cells does not preclude the possibility of a future return of new mutated cells or tumors. Therefore, it is possible and even probable that re-treatments may be indicated.

Non-clinical trials have indicated that the product impacts several types of viral, bacterial and/or non-typical cell related conditions. However, these diseases may return and the manufacturer recommends a continuing “maintenance program” of treatment by applying the formula twice per week to various parts of the body.

What is the dosage and length of treatment?

The length of treatment depends widely on the location and severity of the condition and the strength of the immune system. Phases of the treatment can be considered as follows:

- Phase 1 - Initial treatment without any reactions (days to weeks)
- Phase 2 - Reactions increase, showing that the treatment is beginning to work (weeks to months)
- Phase 3 - Reactions decrease, showing the treatment is nearly complete (days to months)
- Phase 4 - Maintenance mode. Reactions cease, indicating that the treatment was successful (permanent use of reduced quantity is recommended)

Some skin conditions can be successfully treated in days. Some subjects with internal conditions have treated for as long as four weeks before the development of a noticeable reaction indicating the treatment is working.. Some subjects with advanced diseases have used the CC Treatment three times per day until reactions subside. Thereafter use twice each week may help to discover and/or prevent a reoccurrence of the condition.

For early stage disease, detection and maintenance of non-normal cells, a recommended dose of 10% of the Active Ingredient is suggested. For late stage disease and severe cases a stronger dose is initially suggested, containing 17% of the Active Ingredient. This can be reduced to the lower dose 10% after reactions decrease or subside.

Low dose periodic maintenance is recommended in the area of disease origin and surrounding lymph nodes. This will prevent a buildup of non-normal cells. Monthly, once per day applications for 5 to 7 day periods, if reaction occurs continue use till it subsides.

What kinds of reactions might I expect?

The use of this formula may produce one or more of the following expected reactions, which confirm that the treatment is working correctly: redness or discolored skin, skin crusting resulting

in temporary scabbing, flaking and/or peeling of the skin, small black and/or red “pinpoint” spots on the treated or other areas (some with white halos around them), stinging, itching and/or scabbing of the skin, skin nodules of various sizes colors, extreme or mild fatigue (depending upon seriousness of condition, age and strength of the immune system), bowel and/or urine incontinence, white cloudy material in urine and/or stools, itchy foot bottoms, unusual body and/or stool/urine odors, a metallic taste in the mouth, flu like symptoms and sensitivity to direct sunlight. Other reactions may include manageable to severe pain. All of these conditions should resolve themselves with no residual effect or scarring.

These effects indicate that the treatment is working and that the body is expelling the dead disease cells. Users should not stop treatment because of the effects listed above.

Treatment should not be stopped until after these effects stop.

Are there any “unexpected” side effects?

Because the manufacturer has not yet conducted full clinical trials, it cannot identify side effects which could be attributed solely to the formula, with the exception of the, expected reactions already described. The manufacturer received a few reports of stiffness of the joints and/or muscle soreness. Physicians or patients who are uncertain whether an effect is in the “expected” category may wish to contact the CC Treatment Support Network.

Is there any pain or discomfort involved with the use of this formula?

While many users experience no discomfort, the risk of discomfort or moderate pain due to the use of the formula is possible, depending on the severity of the affliction of mutated cells present in the skin or body. A few subjects have experienced extreme pain, however there is limited experience with all types of diseases and severe pain may only be typical with certain diseases.

Users have observed that the disease cells are typically killed and expelled by the body, either via the skin, urine, or feces. Subjects have experienced ulcerations and moderate to severe pain where tumors have come through the skin to be expelled after tumor cells were killed by the treatment. In most cases, this left no noticeable scars.

Should I discuss the CC Treatment with my doctor?

Yes, you should discuss this with your doctor before beginning the CC Treatment and throughout the treatment period. If you have a reaction which is not on the list above of expected reactions, talk to your doctor. If you experience pain during treatment, your doctor may be able to help you manage the pain.

This information is not intended to replace a one-on-one relationship with a qualified healthcare professional and is not intended as medical advice. In case of questions, contact your physician or the CC Treatment Support Network, www.cancer-cell-treatment.com. If any instructions which you receive from this paper or web site conflict with those from your physician, your physician’s instructions should always be followed.

What are the ingredients?

Ingredients: Water, Cetearyl Alcohol, Dicetyl Phosphate, Shea Butter, Dimethyl Isosorbide, Caprylic/Capric Triglyceride, Ceteth-10 Phosphate, Cetyl Alcohol, Sodium Hyaluronate, Zinc Sulfate, Ammonium Sulfate, Farnesol, Phenyl Dimethicone, Copper Sulfate, Citric Acid, Sodium Hydroxide, Silver Citrate. All ingredients are Generally Regarded as Safe ("GRAS").

Can I overdose or over use the formula?

No clinical trials have been performed yet with this treatment. The manufacturer has conducted several years of non-clinical trials with the formula. No subjects reported any adverse effects from liberal and/or long-term use of the formula. This does not preclude the possibility of side effects from the prolonged use of extraordinary amounts of the formula and more research is required to make a final determination. Blood tests on one patient who used large doses of the treatment did not show elevated mineral levels. As with any experimental treatment, dosing levels are uncertain and risk of overdosing cannot be eliminated. Formal dosage studies have not yet taken place.

Are there any restrictions regarding who may use this formula?

Do not use this formula if you are allergic to copper, zinc, or any of the ingredients. Do not use this formula if you are pregnant or on children under 12 years of age. This treatment or procedure may involve unknown risks to the subject (or to the embryo or fetus if the subject is or may become pregnant) which are currently unforeseeable.

How does the formula get to internal parts of my body?

The ionic minerals are highly Bioavailable and can penetrate the skin. Users have reported that the formula is systemic (affecting the region where applied and potentially the entire body). Systemic therapies employ carrier agents which travel through the body's fluids and can affect cells throughout the body.

Is the product approved as a medicine by any government agencies?

The CC Formula is still in the experimental or pre-clinical stage. Thus the manufacturer has not applied for approval as a drug in any country. As a result, those distributing the product are prohibited from claiming that it treats or cures any disease and no such claims may be made on the label.

The risk of sickness or serious illness due to the use of this formula is considered minimal by the manufacturer, because all ingredients are considered Generally Regarded as Safe ("GRAS") under United States 40 CFR 180.1001 entitled the "Exemption from the Requirements of a Tolerance." The key mineral components in the formulation are considered nutritional elements for plants and animals. There have been no adverse effects reported by any of the over 100 of users during over eight years of non-clinical trials.

The concentrations of each ingredient in the skin cream are below the maximum permissible levels established by the European Union for cosmetics. Thus is it considered safe for

application to the skin. The product has successfully passed formal skin irritation and microbial testing.

Some of the ingredients are concentrated minerals that are readily expelled from the body when assimilated in excess of the normal daily nutritional requirements. More research is required to develop a complete understanding of all of the possible benefits and consequences of the use of this formula.

What is the difference between your formula and other mineral compounds that are on the market?

This formula contains a patent-pending technology which makes its key ingredients much more bioavailable than others. The manufacturer believes that this will deliver minerals directly into non-typical cells which adversely impact the health of humans, other animals, and plants. These minerals are pharmaceutical-grade, balanced, ionic minerals which have been combined with a unique delivery technology "Mineral Complex System".

Should I refrigerate the container?

Store this product out of direct sunlight at 60° Fahrenheit - 80° Fahrenheit or 15.5° Celsius - 26.7° Celsius. Do not refrigerate or freeze.

Will the formula stain or discolor clothing?

Possibly; there have been instances where users reported discolored clothing and/or cloth.

Should I take nutritional supplements while using this product?

Users are encouraged to follow a diet with no refined sugar and to take probiotics on a daily basis. However all supplements should be approved by your doctor.